

# Welcome to the latest edition of insider.

## Are your clients looking for a smarter way to handle HR, Time, and Attendance?

### Reach out to me, Tim Groves.

Whenever one of your clients has an HR or Time and Attendance query, think of us as your go-to partner. We're always ready to sit down, work closely with you and your customer, and ensure they get a tailored solution that fits perfectly, whether on-premise or cloud.



**Tim Groves**  
Business Development Manager  
timeware UK Ltd



Connect to me on [LinkedIn](#)

## Reach out for details of our Referral Partner Programme

### timeware® Professional 2026 Software...

timeware® Professional is the complete workforce management solution, built for precision and ease. It combines core HR functionality, leave management, time management, and overtime authorisation in one platform. Our system seamlessly integrates with leading security systems, such as Suprema and Paxton, transforming access events directly into attendance bookings. Whether it's tracking shifts, managing holidays, or ensuring accurate attendance from your access control, timeware® Professional leads the industry - backed by our outstanding customer support team.

# timeware® Professional 2026

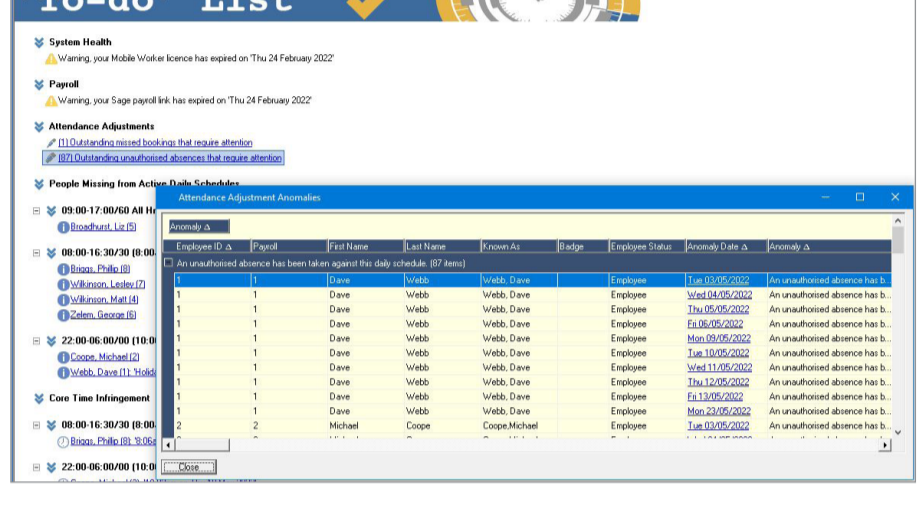
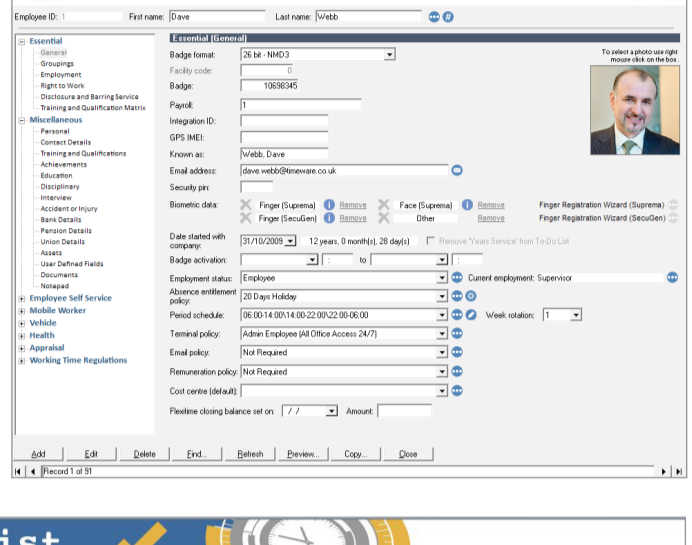
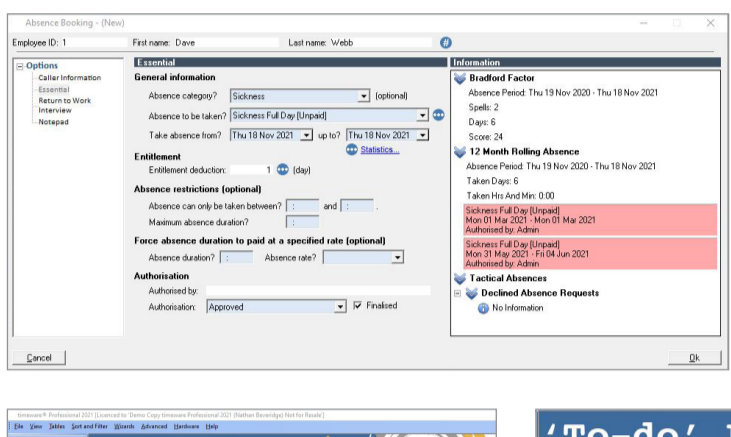

## Integration with Brivo...

We are pleased to announce that timeware® now integrates seamlessly with Brivo Access. This integration enables access events from Brivo's security system to be transformed into attendance bookings within timeware®.



Employees set up in Brivo can be transferred directly into timeware® or vice versa, eliminating duplication and ensuring a smooth workflow. Brivo users now benefit from integrating with a market-leading workforce management system without the need for additional hardware. This combination ensures that security and attendance work in harmony, making operations efficient and accurate.

Whether you manage multiple sites or a single premise, this integration means your people, data, and security infrastructure are aligned, effortlessly and reliably.

## The Security Exhibition, 2026...

At the recent Security Exhibition at the NEC, timeware® was proud to be invited onto the Suprema stand to showcase timeware® HRMS, our cloud workforce management solution due to launch in Q4 2026.

Pictured is Dave Webb, Senior Implementation Specialist at timeware®, representing the strength of the long standing collaboration between our two companies. Our integration with Suprema's BioStar platform enables seamless workforce management, time and attendance, and biometric authentication solutions that are trusted by customers across multiple industries.

We extend our sincere thanks to Suprema for the opportunity to stand alongside them and demonstrate how timeware® HRMS works hand in hand with industry leading technologies, including the powerful Suprema BioStation 3 face authentication device. Partnerships like these help ensure that timeware® continues to deliver secure, innovative, and future focused workforce management solutions for organisations throughout the UK and beyond.

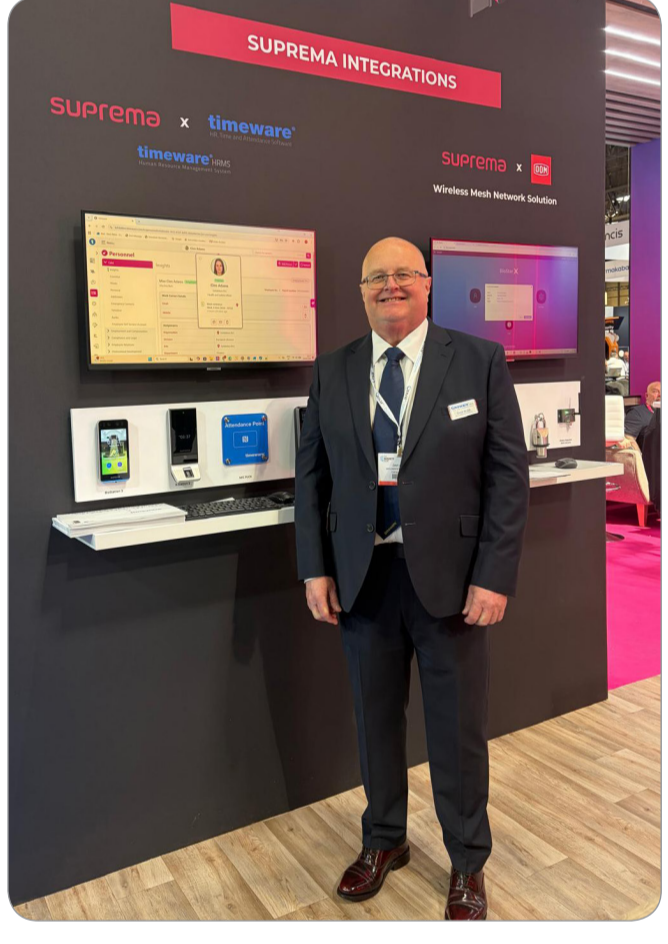

Dave Webb, timeware® Implementation Specialist on the Suprema stand at the NEC.

## timeware® Case Study - UK Electronics...

We've produced a case study video featuring UK Electronics, a small business with around 70 staff, who have successfully used timeware® Professional for over 20 years. Their system includes bespoke customisations to suit their operation - a perfect example of our flexible, customer-focused approach.



The video also showcases the Suprema BioStation 3, demonstrating how face authentication can enhance both security and efficiency across the business, while reducing the risk of buddy punching. It's a clear illustration of how even smaller companies can benefit from a tailored, high-performance time and attendance solution from timeware®.



Scan the QR code for details.



## timeware® integrations include:



## Got a question? Let's chat.

If you're working with a client who needs a better way to manage HR, time, and attendance, I'd be happy to help.



Drop me a line at [tim.groves@timeware.co.uk](mailto:tim.groves@timeware.co.uk) or give me a call on **+44 (0) 1706 659368**.

You can also visit [www.timeware.info](http://www.timeware.info)

Let's make sure your clients get the right solution, first time.

**Tim Groves**  
Business Development Manager, timeware UK Ltd

Connect to me on [LinkedIn](#)



REGISTERED

Certificate No: IMS-491342025, 509932026

